

THIS DRAWING IS THE COPYRIGHT OF THE ARCHITECTS AND MAY NOT BE REPRODUCED WITHOUT PERMISSION

THE CONTRACTOR IS RESPONSIBLE FOR CHECKING DIMENSIONS, TOLERANCES AND REFERENCE. ANY DISCREPANCIES TO BE CHECKED WITH THE ARCHITECT BEFORE PROCEEDING WITH THE WORKS

WHERE AN ITEM IS COVERED BY DRAWINGS TO DIFFERENT SCALES, THE LARGER SCALE DRAWING IS TO BE WORKED TO

DO NOT SCALE FROM DRAWING. FIGURED DIMENSIONS TO BE WORKED TO AT ALL TIMES

THE CONTRACTOR IS RESPONSIBLE THAT ALL WORK AND MATERIALS ARE TO BE IN ACCORDANCE WITH THE BUILDING REGULATIONS AND TO COMPLY WITH THE RELEVANT CODES OF PRACTICE AND BRITISH STANDARDS

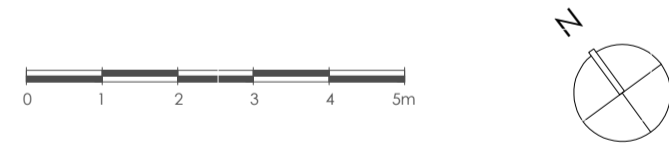
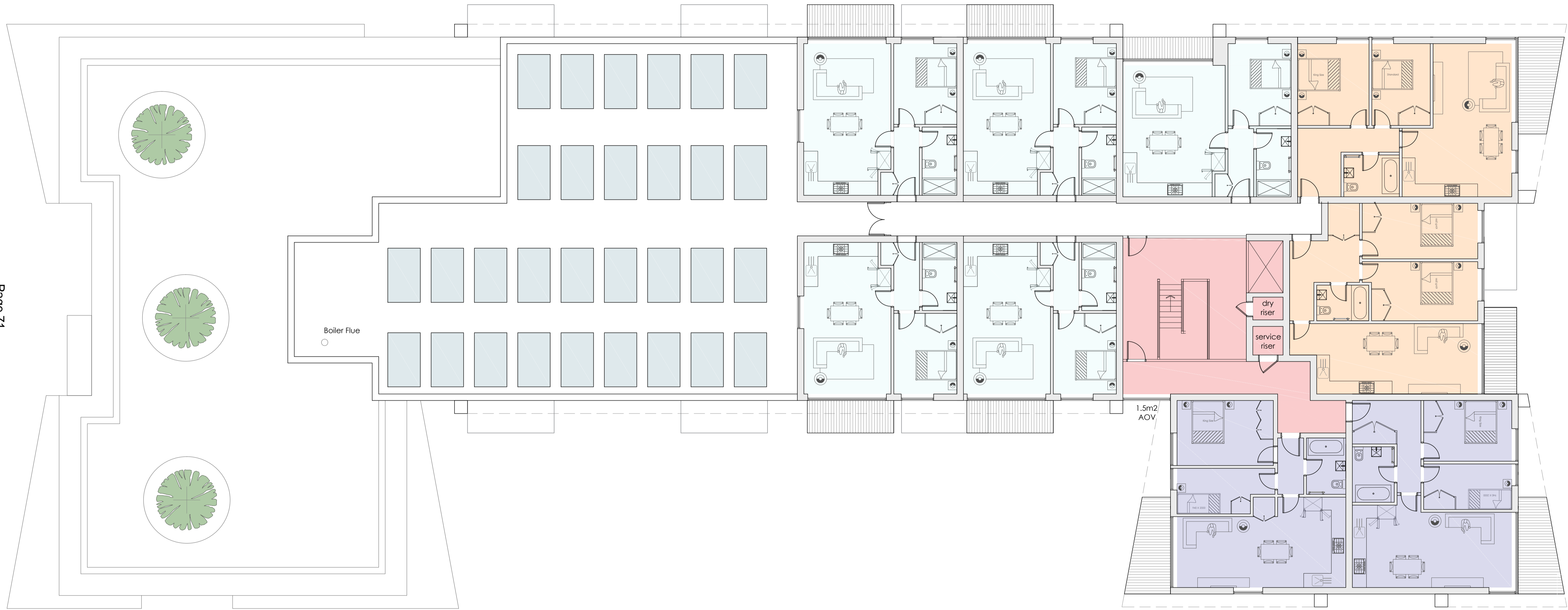

NO.	DETAILS	DATE	REVISION

1 PROPOSED FIFTH FLOOR PLAN
 P605 scale 1:100

TOOTING & MITCHAM FOOTBALL CLUB
 ACCOMMODATION BLOCK

PROPOSED 5TH FLOOR PLAN

date OCT 2019	client TMFC
scale 1:100 @ A1	drawing no. 17 / 640 / P605
	revision

RICHMOND BELL ARCHITECTS LTD
 CASTLE CHAMBERS, 47, CASTLE STREET
 SALISBURY SP1 3SP
 TEL: 01722 324 835 www.richmondbellarchitects.com

This page is intentionally left blank